

Concerto 1.d. Allegro

J.S.Bach

15 Allegro ♩=90

26

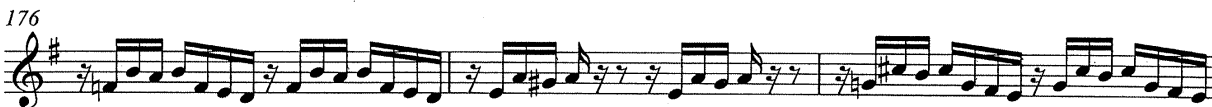

27

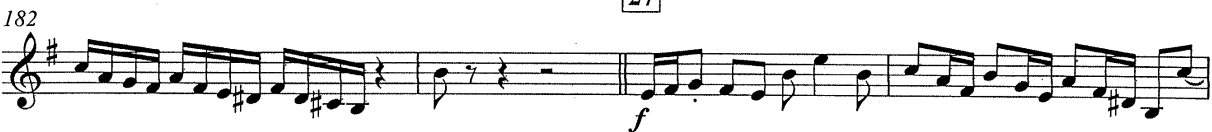

3.d Allegro

J.S.Bach
V.Šmīdberga aranž.

5 Allegro ♩=100

f

60 *a 2*

6 65

71

14

159 *f*

165 *tr~*

171

Trumpet 1 B \flat

"SYMPHONIE No. 3"

GUSTAV MAHLER
arr. Ton van Grevenbroek

finale

Langsam, ruhevoll. Empfundener
sehr leidenschaftlich
Noch etwas bewegter
etwas hervortretend ausdrucksvoll

157

p

160

p *mf*

Poco riten.

166

f

Viertel taktieren
Langsam, Tempo I
offen

252

Sehr langsam

ppp

Bis zum Schluss breit

253

258

263

268

pp

271

pp

Trumpet I in B \flat An American in Paris

George Gershwin
arr. Mari van Gils

45 Andante ma
con ritmo deciso
(With felt crown)

Solo
mf espi

400 46 *ten.* Poco Rubato
Rubato

(open) 57 *Solo* Allegro
f

483 *trm*

489 58 *f*

497 *trm*

503 *mf*

OVERTURE TO "CANDIDE"

1st B♭ Cornet

LEONARD BERNSTEIN

Transcribed by
Clare Grundman

32 Allegro molto con brio (♩ = 152)

39 Muted

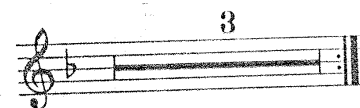
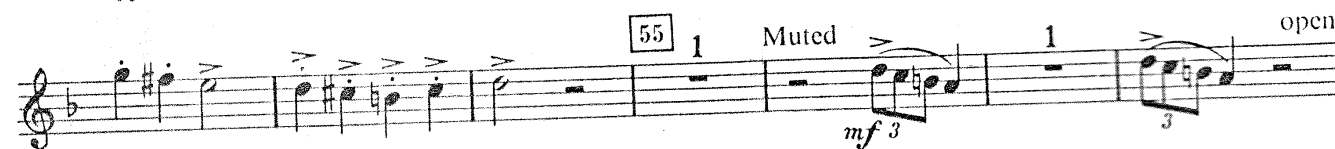
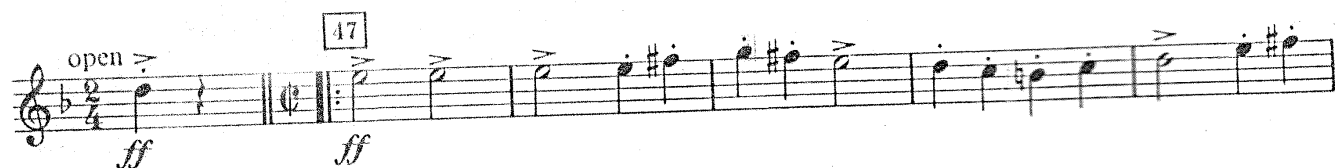

123 (open) Tutti

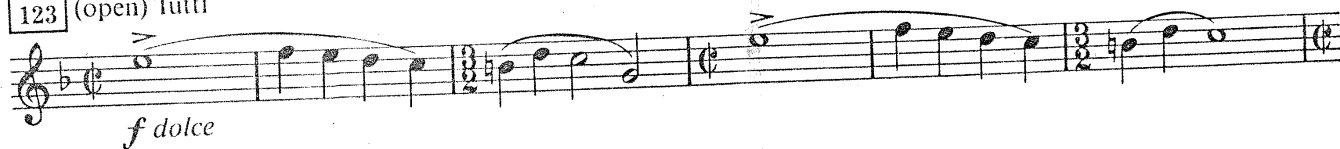

129

134

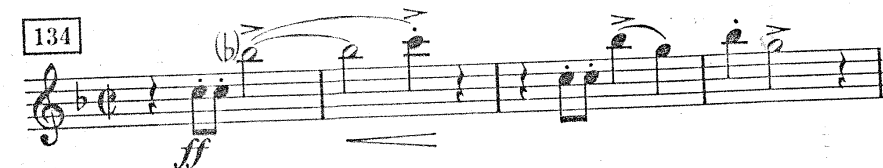

231 Più mosso (♩ = 96)

239

cresc. molto

247

255

261

Trumpet 1 in B \flat

ZALĀ PASAKA

9 $\text{♩} = 60$
solo

69 *mf* *espress.* 3 3 3

73 3

77 *mf* *espress.* 3 3 3 3 3

81 3 3 3 3 3

YO TANNENBAUM!

1ST B \flat TRUMPET

TRADITIONAL
Arranged by GORDON GOODWIN

125 FAST SWING $\text{♩} = 120$
