

Oboe 1

Concerto 1.d. Allegro

J.S.Bach
V.Šmídberga aranž.

Allegro $\text{♩} = 90$

f

4

7 **1**

p

10

13 **2**

f

17

22 **3**

p

27 **4**

p

33 **5**

38 **6**

f *p*

2.d.Adagio

J.S.Bach
V.Šmídberga aranž.

Adagio ♩=45

2 solo

3

4

3.d Allegro

J.S.Bach

V.Šmídberga aranž.

Allegro ♩=100

8va -----|

f

7

1

f

2

p

3

f

33

37

4

41

Adagio

2nd suite from the ballet

A. Khachaturian

Oboe 1/2

Spartacus

arr. Henk Oenema

1 $\text{♩} = 69$ 11 *le solo dolce poco piu mosso*

p *cresc.* 3 3 3 6

Piu mosso

mp *cresc.*

110 *molto ritard.* *Tempo 1*

ff 3 *poco rit.* *p*

Commissioned by the "Orchestra d' Harmonie du Val d' Aoste", Italy

Oboe 1

POEME MONTAGNARD *Jan Van der Roost*

Dedicated to Lino Blanchod

322 ♩ = 92

cresc.

334

ff

accel.

(♩ = ♩ = 144)

342

(♩ = ♩)

(♩ = ♩)

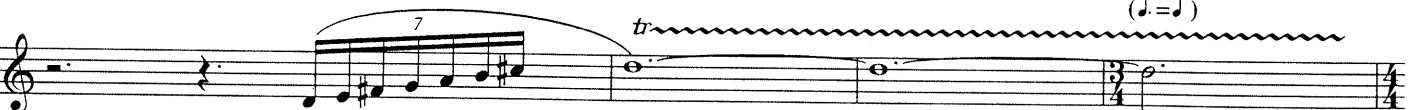

tr

molto rit.

Marcato e rit.

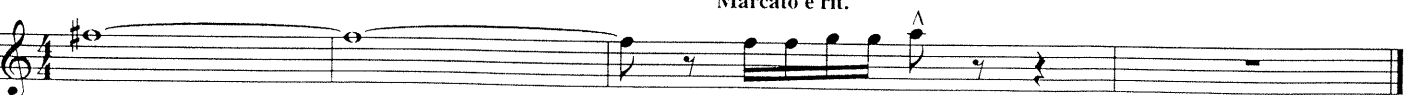

V. Zeal

Commissioned by a consortium led by the University of Illinois in celebration of the 150th anniversary of the university band program

♩ = 144

164

166

(ff) *fff* *ff*

169

6 7

173

174

178

7

183

182

(b) (b)

187

189

192

AIR ONLY, no tone

evaporate to nothing

fff 6 6 6 6 n

This electronic file is the property of the Originals "Rigat".
Distributing this file without the permission of the composer/publisher to anyone other than the party listed above is punishable by law.

Equus

for Gary Green

Oboe 1

Eric Whitacre

$\text{♩} = 112-115$

407 **ff** **Y**

411

415

418 **Z**

426 **AA** **ff**

431

436

441

447 **BB** *Molto stringendo al fine*
sub.p *cresc. al fine*

451 **ff**

STARMEŠI MĀKSLĪGĀS SAULES

Armands Aleksandravičus
(1991)

86 $\text{♩} = 68$ **10** vib **2** *ff* *mf* *p* *mf* *f* *p* *f*

94 **11** *mf* *mp* *p* *p* non legato

99 **12** $\text{♩} = 105$

109 **2** *mp* *mf* *mf*

116 **13** *f* 3 3 3 3 3 3 3 3 3 3 3

121 3 5 3 3 3 3 3

124 3 3 3 3 3 3 3 3 3 3 3 3

128 **14** *ff* *mf* *ff* *mf* *ff* *mf* *ff* *mf* *ff* *mf* *ff* *mf* *ff*

132 **15** *f* *mp* *f* *mp* *mf*

136 *mf* *mf* **16** $\text{♩} = 53$ *sfz* *ff*
